395

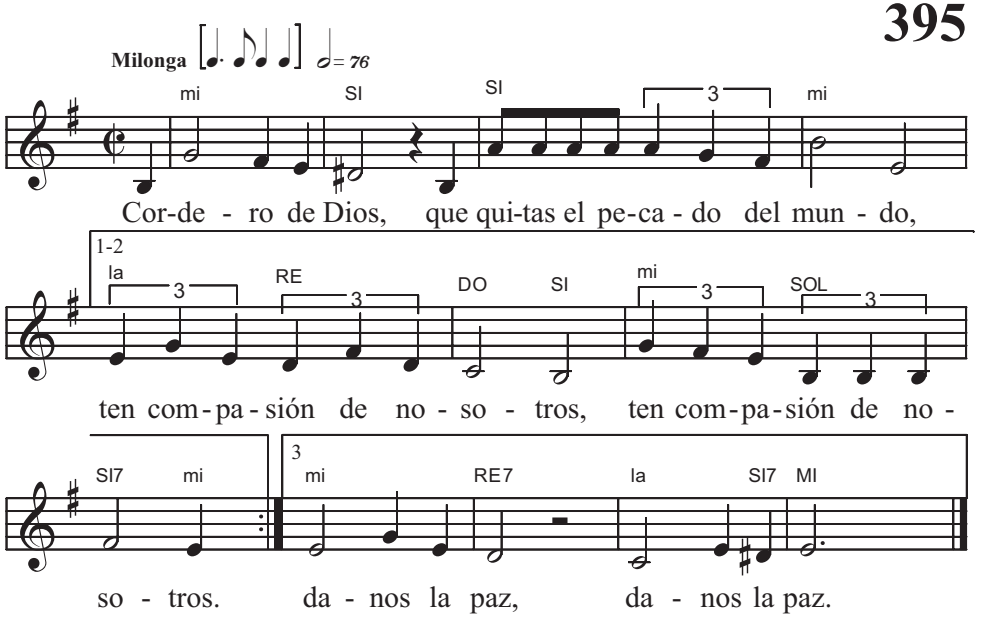

Letra: Texto litúrgico. Basado en Juan 1:29
Música: Alfredo Knobloch, Argentina

396

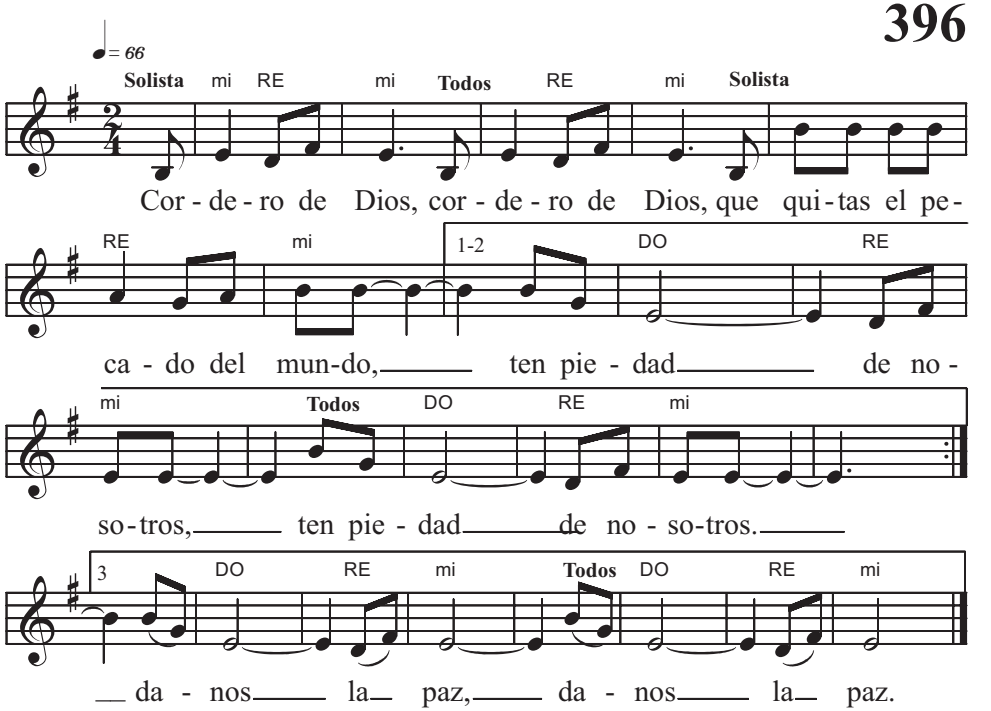

Letra: Texto litúrgico. Basado en Juan 1:29
Música: Vicente Bianchi, Chile, de la Misa a la Chilena